

WWW.WISCONSINVISUALARTISTS.COM

Complimentary copy ~~\$3.50~~

This publication is supported in part by a grant from the Wisconsin Arts Board with funds from the State of Wisconsin.

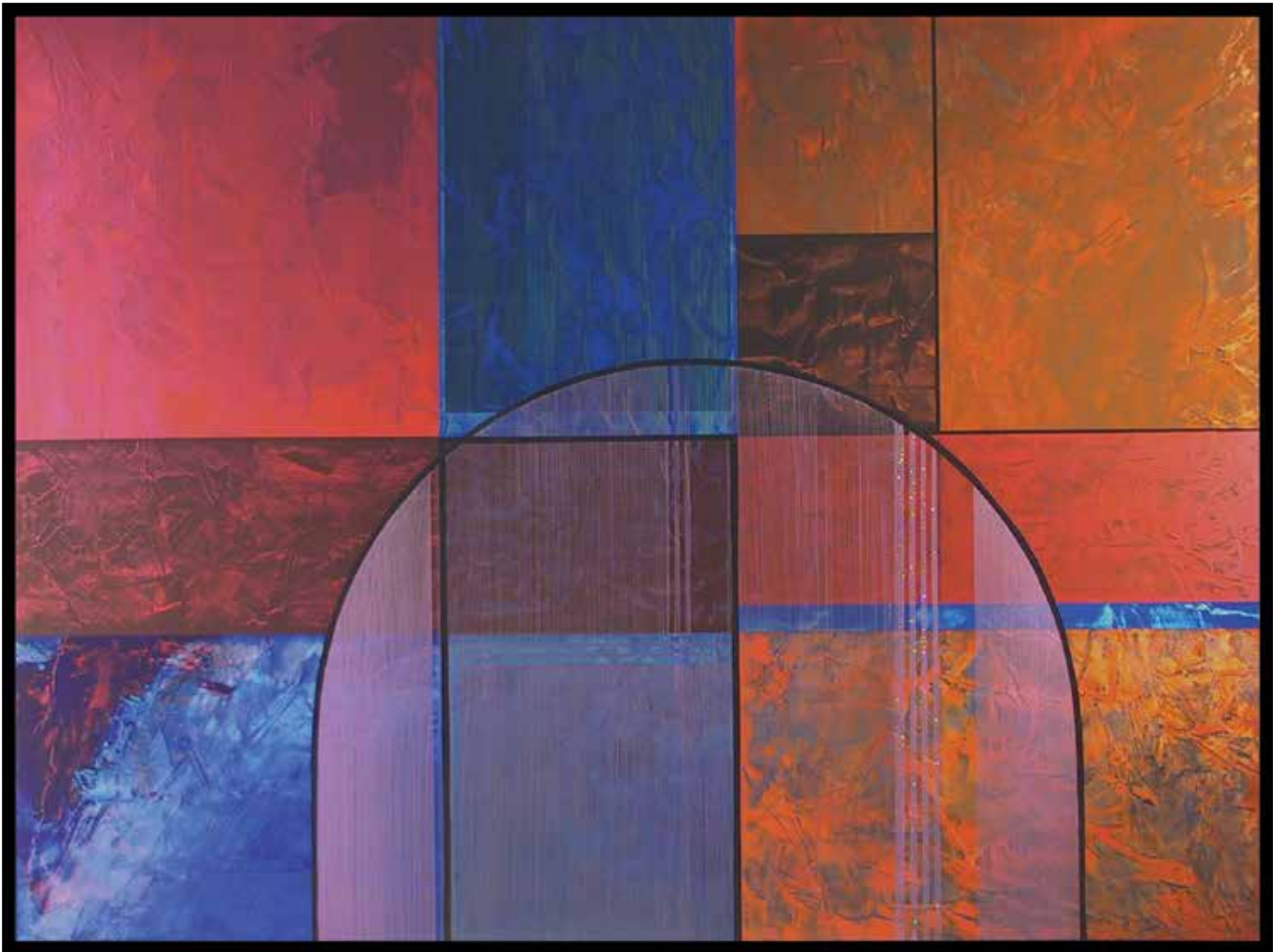

FEATURED ARTIST RAY ZOVAR

Gratitude, 36" x 48", acrylic on panel

My art has moved from oil and acrylic paintings to bronze wall sculpture; from paintings that protruded from the wall, to painted free-standing sculpture, mosaics of furniture, fountains and sculpture and now back to acrylic paintings.

My paintings are made with, what I think, are well balanced compositions over a visually textured base with overlays of glazes and weaves of color imbedded with metallics that give it the depth of woven metallic thread and the flow of satin. The painting is then covered with a high gloss resin.

Both my mosaics and my two-dimensional pieces have a depth of

texture that demands to be touched and deep glass details that appear to glow from within. The mix of materials I use in all my art forces me to view color in a whole new way and to find a balance between sparkle and vapidly, excitement and calm. My compositions tend to be playful and reflect my interest in the formal aspects of color, line, form, and movement.

I would like to believe my art will transcend time and each generation of eyes will see a new style that is relevant to their own era – a style that will look as fresh tomorrow as it does today.



WVA EVENTS

South East Chapter Meetings

- Wednesday, February 3, 6-8PM
Walker's Point Center for the Arts
911 W. National Ave 414-672-2787
Guest Speaker: Gary Tuma, Walker's Point
Center for the Arts' Executive Director
- Wednesday, March 3
- Wednesday, April 7

Northeast Chapter Meetings

- NE Chapter will hold a meeting at Main
Street Art Works in Hilbert, March 5th
at 7:30 during the artist reception for our
Chapter's Yearly Exhibit.

South Central Chapter Meetings

- SC meeting, Tuesday, February 16
7-9 pm David Wells will talk about Edenfred
- March 16th Studio visit of Mark Pflughoeft
& wife. 5321 Black Walnut Rd., McFarland
- April 20 Carole Spelic from Plattville

• Come What May Through March 5

WVA South Central Chapter, - Group Show
Wis. Arts Board -101 E Wilson St., Madison

• Mixed Greens March 9 - May 31

WVA South Central Chapter, - Group Show
Reception March 9, 4:30-6:30 pm
Promega -5445 E Cheryl Parkway Fitchburg

• WVA Southeast Chapter Print and

Drawing Exhibition February 5 - March 14
Reception Friday, February 5 5:30-7:30PM
Schauer Arts and Activities Center, Suckow
Family Art Gallery
147 N Rural St, Hartford

• WVA SE Chapter Exhibition

April 17 - May 29
St. John's on the Lake, Uihlein Peters
Gallery 414-831-7300
1840 North Prospect Ave, Milwaukee

• WVA NE Chapter Members Exhibition

March 5 - April 24
Reception Friday, March 5 6-9pm
Main Street Art Works in Hilbert WI.

NEW MUSEUM OF WISCONSIN ART INSTALLATION

While the MWA continues in its fund raising efforts for the forthcoming new building, it continues to offer impressive exhibits in its historic building on 6th St. in West Bend. The most recent is an installation of examples from the permanent collection. All the lower level galleries have a new look, with rediscovered Wisconsin art objects both old and recent. There are wonderful historic paintings, prints and drawings as well as ceramics, glass and sculpture. Tom Lidtke, Director of the MWA, must be credited with the selections and plan for arrangement. Tom's experience and skills as a sculptor are almost palpable as one walks thru and around the brand new layout. To complement this fresh installation there are three other intriguing and quality exhibits. These include numerous paintings by the well known and respected Ruth Grotenrath, including gouaches, watercolors and oils revealing the free and animated techniques for which she is appreciated. The Miller Museum of Sturgeon Bay has lent some of

its collection to a nice survey of its holdings, which include works by well known Door County artists the likes of Gerhardt Miller... founder of that fine local institution. If you do not get to Sturgeon Bay to see the Miller, here is a chance to get a good taste of its holdings. And then, in the current "One From Wisconsin" gallery, there are the bright, fun and playful fooling sculptures by Mindy Sue Meyers from Appleton. Her work blurs the distinction of craft, sculpture, and may spring from the motivations seen in Pop Art examples. It's fun and should bring a smile to everyone. While the new installation of the permanent collection will remain for many months, the Grotenrath, Meyers and Miller collection shows are temporary. Please view the website for the MWA at <http://www.wisconsinart.org>. The Museum of Wisconsin Art is located in West Bend, at 300 South 6th Ave, with the open hours being Wed. - Sun., 10 - 4:30 Wed. thru Sat. and 1 to 4:30 on Sunday. Call 262-334-9638.

ARTS DAY MARCH 2 AND 3: YOUR CHANCE TO BE AN ARTS ADVOCATE

On Arts Day, hundreds of representatives of Wisconsin's extraordinary arts community come together for one day to:

- Celebrate all that's happening in the arts across Wisconsin
- Connect with old and new friends
- Educate legislators about the importance of investing in the arts, to strengthen Wisconsin's economy, educational system, and social infrastructure.

Past participants have enthusiastically reported two things about Arts Day: First, they feel empowered by gathering together with like-minded people. Second, they say that Arts Day is the best arts networking event of the year. This is one of the only times that Wisconsin's diverse, multi-layered and fabulous arts industry gathers together in one place, to show what a strong, vital arts community we have in Wisconsin. Events like Arts Day, combined with advocacy at home, lead to greater understanding by decision-makers of the power of the arts to transform Wisconsin's communities. Now, we're looking for significant increases in state arts funding. The unified voice of the arts community is critical to this success.

Decision-makers need to be educated about the importance of the arts to everyone, everywhere in Wisconsin, every day of the year. It's especially important this year to be out in full force to come to Madison on Arts Day to say, "please invest in the arts in your community and across the state!"

For more information visit www.artswisconsin.org or call 608-255-8316

ADVERTISE

Find rates at

www.wisconsinvisualartists.com

SUBSCRIBE

Wisconsin Visual Artists Magazine is published 4 times per year The annual subscription rate for non-members is \$20.00. To subscribe send a check payable to WVA to
Doug Haynes
1008 Emerald St.- Madison,
WI 53715

CONTACT

This publication is edited by
Doug Haynes -
aiv@emeraldstudio.com
608.255.0201

GET INFO TO US

Members and venues may post events, exhibits and opportunities on our site. www.wisconsinvisualartists.com
To do so, click the login link at the lower left of any page. The same link will lead to links to recover a password or username and a registration page for venues.

Post info one month prior to the issue date; i.e., Sept. 1 for the October issue.

For Sale

Professional sculptor retiring
Oil based clays, armatures (many sizes)
Bases, modeling tools, air hammer
Many books on figure, sculpture
technique, process, patinas, drawing, and
reference
Contact Ben Barwick @ 608-238-0597
sculptstone@aol.com

ONLINE RESOURCES:

- The extensive archives of publication, Wisconsin Visual Artists Magazine, are at www.wisconsinvisualartists.com.
- Work from WVA shows at the Wisconsin Academy's Steenbock Gallery are at www.GalleryWisconsin.com.
The Wisconsin Visual Arts Lifetime Achievement Award winners are profiled at www.wvalaa.com. Learn about Wisconsin's rich visual arts history and use the educational resources for students and teachers.

WE NOW STOCK DANIEL SMITH EXTRA FINE

WATERCOLOR

WINTER SALE
CANVAS
BRUSHES
PAINT
& MORE
THRU 2/21

STICKS



35%OFF
~~20.82~~
13.53

DANIEL SMITH WATERCOLOR STICKS COMBINE THE BEST ELEMENTS OF DRAWING AND PAINTING.... CREATED WITH THE SAME HIGH PIGMENT LOAD AS THEIR EXTRA FINE TUBE WATERCOLORS
PRE-WET STICK ■
WET THE PAPER ■
SHARPEN TO A POINT & LIQUEFY THE SHAVINGS ■
MIX COLORS DIRECTLY ON THE PAPER OR APPLY STICK COLOR TO A WET BRUSH....YOU GET THE IDEA IT'S A NEW WAY OF WORKING WITH WATERCOLOR

TUBES

35%OFF

15ml TUBES IN OVER 55 COLORS PLUS

PRIMATEK

COLORS MADE WITH PIGMENTS MINED DIRECTLY FROM THE EARTH
AMETHYST
JADITE
GARNET
LAPIS LAZULI
HEMATITE
& MORE



BUY ON LINE artistanddisplay.com

ARTISTANDDISPLAY 9015 WEST BURLEIGH MILWAUKEE 53222 414 **442-9100**
CELEBRATING 74 YEARS MWF 9-6 ■ TUESDAY & THURSDAY 9-8PM ■ SATURDAY 9-5 ■ SUNDAY 12-4

SOUTHEAST WISCONSIN

Museum of Wisconsin Art

300 S. 6th Avenue, West Bend 262.334.9638

www.wisconsinart.org

- Mindy Sue Meyers, through February 14
- Ruth Grotenrath: Playful Images, through June 27
- 170 Years of Wisconsin Art through Jan. 2, 2011

Milwaukee Institute of Art & Design

273 E. Erie St., Milwaukee 414.276.7889

www.miad.edu/

Walker's Point Center for the Arts

911 W. National Avenue, Milwaukee
414.672.2787 www.wpca-milwaukee.org

Charles Allis www.cavtmuseums.org

1801 N. Prospect Avenue, Milwaukee

- Emily Groom through February 13
 - Forward February 24 - May 19
- Reception & Awards: Feb 24, 5:30-8:30 p.m.
Gallery Night Reception: Friday, April 16th.

Sharon Lynn Wilson Center for the Arts, Ploch Gallery

www.wilson-center.com/gallery.htm
Brookfield (Mitchell Park) south of 198th & Capitol Dr.

Alverno College - Art and Cultures Gallery,

3900 S. 43rd Street, Milwaukee
<http://depts.alverno.edu/art/gallery.htm>

Carroll University, Rowe Art Gallery

238 N. East Avenue, Waukesha

Uihlein Peters Gallery Milwaukee

1840 North Prospect Avenue 414-831-6875

- WVA SE Chapter member exhibition April 17 - May 29

Wustum Museum

2519 Northwestern Avenue Racine, 262.636.9177

- Watercolor Wisconsin, Through April 24

Anderson Arts Center andersonartscenter.com

121 Sixty Sixth Street, Kenosha

Through - March 21

- Fiberistic Journeys
- "Liquid Landscape" and "Denizens and Diorama" by Angela Laughingheart April 11 - June 6
- Works in Pastel--A Juried Show
- Solo Show Winners of 2009 Winter Juried Show
- 3-D Gallery: "Singing Mother" ceramics by Maurine Willey

Lemon St. Gallery www.lemonstreetgallery.org

4601 Sheridan Road, Kenosha 262.605.4745

- Esther Roberts Nicole Wright through Feb. 28
- Reception February 13, 6 - 9PM
- Marilyn Sterling Suellyn Scoon Mar. 3 - Mar. 28
- Reception, March 13, 6 - 9PM
- Lyng, Herring and Hosch March 31 - April 25

River's End Gallery www.riversendgallery.com

380W. Main St, Waukesha
Marquette University,
N. 13th Street & W. Clybourn Ave., Milwaukee

Haggerty Museum of Art www.marquette.edu/haggerty/

- Through April 18
- Thomas Woodruff: Freak Parade
- Lucinda Devlin: The Omega Suites
- Stella Johnson: Cameroon Images from Al Sol
- Barbara Morgan: The Montages
- The Northern Masters & Old Master Paintings

Cedarburg Cultural Center

cedarburgculturalcenter.org/
W62 N546 Washington Avenue, Cedarburg

David Barnett Gallery

1024 E. State St, Milwaukee, 414.271.8525

- Hot Art Exhibition through April 10
- Lithographs and Posters by Joan Miro April 16 - July 17 Reception Friday, April 16

DeLind Gallery www.delindgallery.com

400 E. Mason St., Milwaukee, 414.271.8525

- Recent Acquisitions: (Ongoing)
- A collection of 19th and early 20th century American and European paintings and drawings Featuring: American Impressionist, Childe Hassam (1859-1935)

Schauer Arts and Activities Center

Suckow Family Art Gallery

147 N Rural St, Hartford

- WVA SE Chapter Exhibit, February 5 - March 15
- MARN Salon III, through February 14

Milwaukee Gallery Night and Day

April 16-17

SOUTH CENTRAL WISCONSIN

Wisconsin Arts Board Gallery

(DOA) Building, 101 E. Wilson Street, Madison
<http://artsboard.wisconsin.gov/static>

- COME WHAT MAY, through March 5
- WVA South Central Chapter Group Show

Wisconsin Academy Watrous Gallery

Madison, www.wisconsinacademy.org

- Denis Sargent & Michael Velliquette through February 7
- Stitched Ground: Four Artists Embroider the Land, February 23-April 11, 2010

Wisconsin Union Galleries union.wisc.edu/art/

800 Langdon St., Madison
• Bobbette Rose & Katherine Steichen Rosing January 29 - March 9

Steinhauer Trust Gallery

U.W Arboretum Visitor Center, Madison

- A Year in the Driftless, through February 28

WATERCOLOR WISCONSIN



Suzie's Little Secret, Janet Roberts, Gouache

A number of WVA members have work at the Wustum Museum in Racine in the Watercolor Wisconsin Show.

On view till April 24.

CHUCK WEBER: VIOLIN ART



This past fall Chuck was commissioned to create a portrait for the Milwaukee Symphony Orchestra, of it's celebrated new conductor, Edo deWaart.... on the back of a retired symphony violin. The unique portrait was featured at a Live Auction at the Gala Opening Reception, Banquet and Concert welcoming the new "Maestro" and the opening of the 2009-10 symphony season. Cool project, and Chuck got to rub shoulders with some schmaltzy folk.

MIDWEST SEASONS AT WAUSAU'S CVA



Spring Fling, manipulated photograph, by Mary Ann Carter.

Mary Ann Carter's work "SPRING FLING" is in the 20th Annual Midwest Seasons Exhibit at the Center For The Visual Arts, 427 North Fourth Street Wausau January 15 - February 28.

CHRISTINE ALFREY

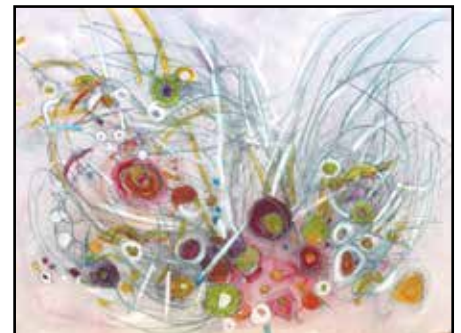

Spring's First Burst

Christine Alfery had a work accepted in the Northwest Art Center - Minot State University "Americas 2010: Paperworks exhibition. Alfery is also in the Center for the Visual Arts, Wausau Wisconsin for the 20th Annual Midwest Seasons Exhibit. on display through February 28 at the Center for Visual Arts in Wausau. Alfery also curated and is participating in a group show titled "A Soul's Winter" in Three Lakes Wisconsin at the Center for the Arts in January. Alfery is also participating in a show in January and February at Howard Young Medical Center put on by the Lakeland Art League, Minocqua Wisconsin.

FEATURED ARTIST RAY ZOVAR

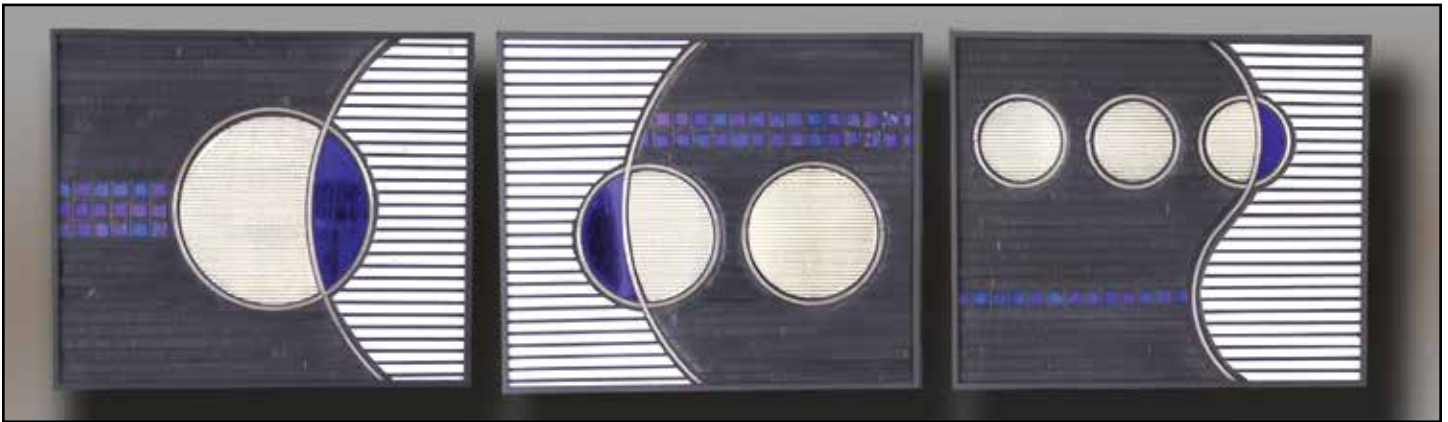

Ocular - triptych: Stained glass, stainless steel, Carrara marble, slate, glass tile, ribbed mirror



*left: Unnamed
24" x 60",
acrylic on panel*



*right: The Slice
30" x 48"
acrylic on panel*

ROISING AND ROSE IN EARTH CURVE



*"Interference", by Katherine Steichen Rosing, acrylic on wood,
14" x 14", 2009*

Work by Bobbette Rose & Katherine Steichen Rosing can be seen at the Wisconsin Union Theater Gallery, UW Madison, 800 Langdon Street, Madison January 29 – March 9. EarthCurve will contain work around the theme of nature and life, celebrating the mystery of our natural world and creating an atmosphere for the contemplation of our own private horizons. For more info see www.studioksr.com.

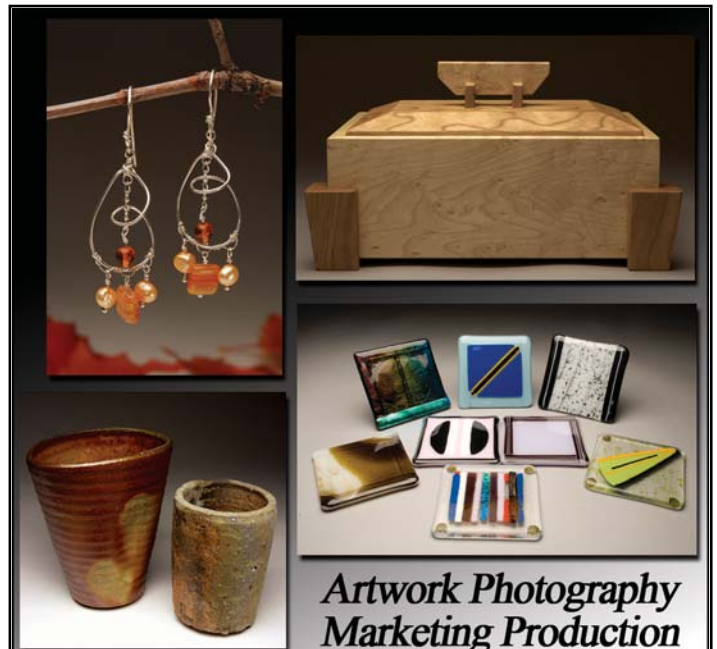

**Artwork Photography
Marketing Production**

Our Mobile Photo Studio makes house calls!



**Artist and Gallery
Services, LLC** Madison WI
608-772-1842

www.artistandgalleryservices.com
info@artistandgalleryservices.com

Overture Community Galleries

121 State St., Madison www.overturecenter.com
Through April 4

- Miksang: Contemplative Photography Miksang Panel Discussion March 11, 7pm Wisconsin Studio, 3rd Floor Overture Center
- Home Sweet Home, print exchange
- The Nature of Surface, Frank and Hark

- Wisconsin Film Festival, www.wifilmfest.org
April 15 - 18

NORTHEASTERN WISCONSIN

Appleton Art Center www.appletonartcenter.org

Bergstrom - Mahler Museum

165 N. Park Avenue, Neenah, 920.751.4658
www.bergstrom-mahlermuseum.com

Neville Public Museum,

210 Museum Place, Green Bay 920.448.4460
www.nevillepublicmuseum.org/

- Whatever Happened to... Operation Area Arts Through April 5
- The Photography of Robert J. Ellison: Vietnam & the Civil Rights Movement, Mar 30- May 23

Plymouth Arts Foundation:

Gallery 110 North, Plymouth 920.892.8409
www.plymoutharts.org

Richeson School of Art & Gallery Kimberly
www.richesonart.com/school/

Peninsula School of Art 920-868-3455

3900 County Road F, Fish Creek
www.peninsulaartschool.com

- We Love Art: the American Voice February 1 – March 27
- The Medium is the Message, April 16-July 10
Opening Reception: Saturday April 17, 5-7pm,

Rahr West Art Museum rahrwestartmuseum.org
610 N. 8th Street, Manitowoc

Wausau Center for the Visual Arts

www.cvawausau.org

- Midwest Seasons Jan. 15 - Feb. 28

St. Norbert College Art Galleries

Jeanne M. Godschalk Gallery, Baer Gallery, Carol & Robert Bush Art Center
920.403.3370 www.snc.edu/artgalleries

The Wild Apple Gallery

210 Main St., Menasha
www.wildapplegallery.com

- Jeff Hargreaves | Connections & Reflections Through February 20
- Mary Ann Carter | Photography Speaks February 17-April 3

Reception February 20, 6-9pm

- Julie L. Jilek | New Paintings, April 7-May 22

Reception April 10, 6-9pm

UW Oshkosh Priebe Gallery

www.uwosh.edu/art/galleries/index.php

Oshkosh Gallery Walk - 1st Saturday

www.oshkoshgallerywalk.com

- First Saturday of every month, 6-9 p.m.

UW Green Bay Lawton Gallery

2420 Nicolet Drive, Green Bay 920.465.2916
www.uwgb.edu/lawton.

ARTgarage www.theartgarage.org

1400 Cedar Street, Green Bay 920.448.6800

- Juried Art Exhibition February 4th-27th
Reception - February 4th 6:00-9:00 pm
- Arts Unlimited Art Exhibition, March 7th-30th
Reception - March 7th 1:00-4:00 pm
- Art Colony Art Exhibition, April 1st-30th

Northern Waters Gallery

308 Pine St., Green Bay 920.465.0492

New Visions Gallery

Marshfield www.newvisionsgallery.org

Main Street Artworks,

627 Main Street, Hilbert 920.853.7348
www.mainstreetartworks.com/

The Flying Pig Art Gallery and Greenspace

N6975 State Highway 42, Algoma 920.487.9902
www.theflyingpig.biz/index.html

OPPORTUNITIES

Artists producing wall-hung art are invited to apply for exhibitions in the **University of Wisconsin - Madison Arboretum's Steinhauer Trust Gallery**, 1207 Seminole Highway, Madison, WI. The deadline is February 28. Send proposals, 5 slides or electronic images and return-postage paid mailers to: Pat Brown, UW-Madison Arboretum; 1207 Seminole Highway; Madison, WI 53711 or e-mail to pabrown1@wisc.edu. For more information, go to: uwarboretum.org/about/gallery/#artists

Makoto Fujimura to Speak on UW-Madison campus Feb 4-5. Fujimura will discuss the role of the arts and spirituality within today's culture.

- Makoto Fujimura: An Artist's Journey with Georges Rouault, Thursday, Feb 4, 4:30-5:30 pm, Rm. 314, Pyle Center, UW-Madison campus.

- Prodigal Art: Restoring Health to the Cultural Ecosystem, Friday, Feb 5, 7:30-9pm, Alumni Lounge, Pyle Center, UW-Madison campus.

Fundraiser to benefit minority youth seeking art donations. Orchard Ridge Elementary School Madison, Benefit event is in May. For more information contact Doug Haynes haynes@emeraldstudio.com or 608-255-0201

Call for Artists, Quiet Desperation: Putting the Pieces Together: Juried Exhibit in May 2010. Deadline for submission is April 2, 2010. For full prospectus call 262-812-7560 or visit www.studio84inc.org

23rd Annual Northern National Art Competition

Deadline May 15th. Open to all artists 18 or older who are US residents. Over \$8,500 in prize money will be awarded to the artists including three \$1,000 Awards of Excellence. This year's judge/juror is photographer Larry McNeil. For more information contact the Nicolet College Art Gallery Director, Katherine Ralph at 715-365-4556 or by email: kralph@nicoletcollege.edu. Prospectus is available at: <http://www.nicoletcollege.edu/pdfs/nnac10.pdf>

MEMBER NEWS

login to artinwisconsin.com to upload news or email news to AIW@emeraldstudio.com

Ginger Frederick was featured and quoted in the American Art Collector magazine for the November issue. Frederick was recently selected for representation at the Sweet Art Gallery in Naples, Florida. She will be displaying her paintings for the month of February 2010. Address: 2054 Trade Center Way, Naples, Florida. Ginger was also featured in the Affluent Page Magazine for the September/October and December issues. The cost of the magazine is \$50. per issue.

Dan Simoneau was awarded first place in the 2009 Winter Juried Exhibition at the Anderson Arts Center in Kenosha, WI.

Jeff Hargreaves will be one of the judges for the upcoming Scholastic Art Awards Wisconsin Regional Competition & Exhibit in February

of 2010. This event is hosted annually by the Milwaukee Art Museum

Mary Ann Carter's work was selected for the "20th Annual Midwest Seasons Exhibit" at the Center for Visual Arts 427 Fourth St. Wausau. Carter, will also be the featured artist in a solo show "Photography Speaks" at The Wild Apple Gallery 210 Main St. Menasha February 17 - April 3. Carter is also the solo featured artist in the historic Green Bay Community Theater located in the Robert Lee Brault Playhouse for the "Melville Boys" February 11 - 21, Green Bay Community Theater 122 N. Chestnut Avenue, Green Bay. Carter has also been invited to the annual Arti Gras Fair held in Shopko Hall. February 6 - 7

Roberta Scherrer, had a painting juried into the annual "Midwest Seasons Exhibition," at the Center for the Visual Arts in Wausau, Wisconsin.

The show Connections & Reflections featuring Oil Paintings by **Jeff Hargreaves** will be on view through February 20 at Wild Apple Glass Studio & Gallery 210 Main St, Menasha 920 886-6636

Julie Jilek presents New Paintings. April 20 - May 22 Reception Saturday, April 10, 6-9pm at Wild Apple Glass Studio & Gallery, 210 Main Street, Menasha, 920-886-6636

George Ronsholdt, Rebecca Venn, Janet Roberts, Kathy Armstrong and Madge Macfarlane have paintings in the Watercolor Wisconsin 2009 Exhibition through - April 24. **Lee Weiss** was also in Watercolor Wisconsin and had a detail of her work used on the catalog and announcement.

Sally Berner won an Editor's Choice Awards in the Artists for Conservation Annual Exhibition at the Hiram Blauvelt Art Museum in Oradell, NJ



Washed up, by Sally Berner

Jeb Prazak was commissioned by Ken Marquis of Wilkes-Barre, PA, to participate in the Landfillart Project. This is a global reclamation project headed by Mr. Marquis and to date encompassing 400 completed projects- 500 works in progress- representing artists from 51 countries throughout the world.

Janet Roberts is the featured artist at the Narthex Gallery in the North Shore Presbyterian Church in Shorewood through March 2. The address is 4048 N. Bartlett Ave., and the viewing hours are 9 a.m. to 3 p.m. on weekdays. Roberts also had a painting accepted into the Midwest Seasons show at the Center for the Visual Arts in Wausau, WI.

Jean D. Sobon participated in the 2009 Museum of Wisconsin Art Membership Exhibition.

Mary Francis Hill was juried into the National Watercolor Society 89th Annual Exhibition held in Brea, CA. In addition she has been awarded signature status.

Craig Wilson will have an exhibit of Kite aerial photos at the River Falls Public Library. March 16

through April 24. 140 Union Street, River Falls WI 54022 (715) 425-0905

Angela Laughingheart will perform a Swimming Dragon Dance using soft sculpture hand puppets at the Liquid Landscapes; Denizen and Diorama/For the closing ceremony of her aquatic themed Fiber Installation Exhibit at the Anderson Art Center, 121 66th Street. The show is open through March 21.

Peggy Flora Zalucha has a painting exhibited in Tokyo, Japan in a joint show of the Watercolor Honor Society (USA) and the Japanese Watercolor Federation. She will be traveling to Japan in April for the exhibition opening.

Helen Klebesadel will show Watercolors and Babette Wainwright Ceramics at Alexander House Center for Art and History, April 9 - May 25

Heather Denson is exhibiting at Knupp & Watson February 15 - March 31, Reception Thursday, March 11, 5201 Old Middleton Road, Madison. Denson is also showing at Yahara Bay Gallery May 17 - June 30, 3118 Kingsley Way, Madison. Denson's work will be at Madison No Fear Dentistry April 5 - 30 Reception Thursday, April 22 4-7 pm, 344 S. Yellowstone Drive, Madison.

A Year in the Driftless, January 3 - February 28, **Brian McCormick** will exhibit new watercolor landscapes inspired by the changing seasons in the Driftless Region at the Steinhauer Trust Gallery in the U.W Arboretum Visitor Center in Madison

Valerie J. Christell, Kathy Moss-Reeves, and Tori Tasch participated in Disintegration, at Merge Gallery opening Gallery in January. Christell also has work in the Alverno College Faculty Exhibition at the Art and Cultures Gallery/Alverno College. There was an article written about Christell in Third Coast Digest about her ideas related to opening the gallery, Merge. Here's the link: <http://thirdcoastdigest.com/2009/12/5q-five-questions-for-valerie-christell-of-merge-gallery/email/>

Pamela Sweet will participate in the Little Show on view through March 20 at the Cedarburg Cultural Center W62 N546 Washington Avenue, Cedarburg, 262-375-3676

Ann Thering will show Butterflies and Blooms at Olbrich Botanical Gardens (3330 Atwood Ave.) in Madison through April 4.

Theron Caldwell Ris has a show at MaCha Teahouse + Gallery, 1934 Monroe Street in Madison, from April 1-30. The opening is April 2 from 6-8 pm.



Josie, by Theron Caldwell Ris, 22"x30" watercolor

Kay Brathol-Hostvet has a pastel painting in "Midwest Seasons," an annual juried exhibit at the Center for the Visual Arts in Wausau, on view through February 28 at 427 4th Street, Wausau.

Shelly Rosenquist has work at the Wisconsin Cheese Mart Wine Bar through February 15, 215 W. Highland Ave., Milwaukee

Camille Demarinis is in the Eight Counties Exhibition on view through March 21 at the John Michael Kohler Art Center

Carolyn Rosenberger has a Solo Exhibit, April 5 - May 2, Reception Friday, April 16, 5:00-7:00.

Located in the Lucille Tack Center for Arts in Spencer, Wis. The gallery & theatre are adjacent to the Spencer Public School building. Rosenberger also is participating in Winter's Garden A juried exhibit through February 21 at Riverfront Arts Center in Stevens Point.



In Sunlight or in Shadow, by Carolyn Rosenberger

Lee Mothes painted a 13' high x 26' long mural in a residence in San Rafael, CA.



Lee Mothes working in California

JOIN Wisconsin Visual Artists

NAME _____

ADDRESS _____

CITY _____ STATE _____ ZIP _____

PHONE _____ E-MAIL _____

WEBSITE _____

MEDIA (if applicable) _____

WVA member benefits include:

- Subscription to Wisconsin Visual Artists quarterly magazine
- Opportunities to enter juried WVA chapter and statewide exhibitions
- Valuable programs and chapter meetings
- Your website linked to www.wisconsinvisualartists.com
- Opportunities to network

Mail this form along with 8-10 JPG images or slides, or the URL of your website and a current resume.

Supporting and renewing members need not send images

Joint Household Membership (\$15 discount offered for sharing mailings)

Mail to the nearest membership chair

Terry A. Fischer
23620 7 Mile Rd
Muskego WI 53150

Lee Mothes
425 Dixon Street
Kaukauna, WI 54130

Nan Griffin
123 W. Washington Ave. #805
Madison, WI 53703

Note: Annual membership dues are paid in June. Dues for New members will be prorated on a quarterly basis. (i.e. New members joining after June 1 pay full rate: \$40, those joining after Sept. 1 pay \$30, after Dec. 1 \$20, and after March 1 \$10)

MEMBERSHIP CATEGORIES

SUPPORTING

Benefactor	\$1,000 or more
Patron	\$500
Sustainer	\$300
Contributor	\$150
Donor	\$80
Friend	\$40

For the person, institution, business, or gallery wishing to support the arts in Wisconsin

PROFESSIONAL (\$40)

For the artist with an established resume

ASSOCIATE (\$40)

For the artist who seeks opportunities to strengthen his/her resume

STUDENT (\$30)

For the artist who is pursuing an art degree



Wisconsin Visual Artists

Wisconsin Visual Artists
Formerly Wisconsin Painters & Sculptors
1008 Emerald Street
Madison, WI 53715



This publication is supported in part by a grant from the Wisconsin Arts Board with funds from the State of Wisconsin.

NEW MILWAUKEE GALLERY

Founded by Dagmara Costello, Virgi Driscoll, Susan Gay Hatfield, J.J. Joyce, Marie Mellott, Tom Pscheid, Darlene Wesenberg-Rzezotarski, Jean D. Sobon, and Robert Popp THE Fine Art Gallery is on the second floor of the Marshall Building, 201 East Buffalo Street, Suite 210, at the southeast corner of Water and Buffalo Streets. The gallery is open weekends and by appointment, and each Gallery Night/Day including Gallery Night/Day on April 16-17. More information can be found at www.thefineartgallery.org
414/688-ARTS(2787)

THE
Fine Art Gallery



Jean Sobon, Migrations

COME WHAT MAY & MIXED GREENS



Only a Matter of Time, by Kathleen D'Angelo



Clueless by, Susan Y. Hoffman, 26" X 20"

The WVA SC Chapter group show "Come What May" will be up at the Wisconsin Arts Board at the Department of Administration Building, 101 East Wilson St. in Madison until March 5.

Another member show by the SC Chapter "Mixed Greens" will be at Promega March 9 - May 31
Reception March 9, 4:30-6:30
Promega -5445 E Cheryl Parkway Fitchburg



Wisconsin Greens", by Deb Menz 10" x 14"